WESTERN PIEDMONT
SYMPHONY

MATTHEW TROY, MUSIC DIRECTOR

Youth Symphony - Audition Requirements for Horn

- One-octave C Major Scale & Arpeggio and Two-octave F Major Scale & Arpeggio, see below
- Prepared solo piece of your choice
- Students will be asked to sight read a piece of music (*we will provide this music*)
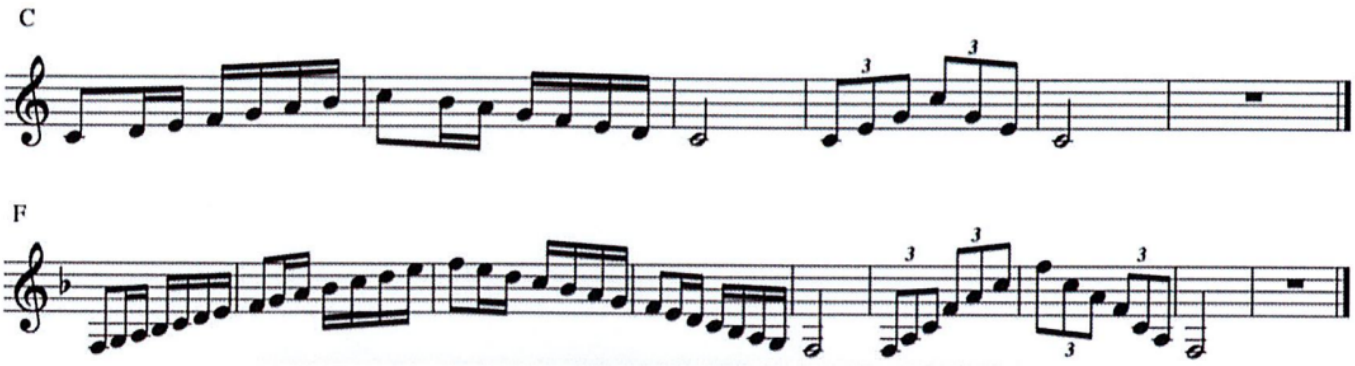
HORN